

Livable Housing

Dwelling To Comply With The Livable Housing Design
Standard 2022 - See Checklist On Page 5

GENERAL NOTES

- This document is based on information provided by the builder.
- These drawings shall be read in conjunction with all other Consultants drawings and Specifications.
- All information contained is subject to change in line with local authority requirements and further detailed planning. Whilst all care and consideration has been taken in the preparation of the information contained in this document, no responsibility is accepted for any inadvertent errors or omissions.
- Before proceeding with the works any discrepancies in the drawings shall be referred for decision to the author.
- Setting out dimensions and sizes of structural members or elements shall not be obtained by scaling the structural drawings. Figure dimensions take precedence to scaled dimensions.
- Internal dimensions between wall framing do not include the allowance for lining thicknesses; External wall dimensions do not include allowance for cladding thickness.
- Any setting out dimensions shown on the drawings shall be checked by the contractor before construction work commences.
- During construction, the structure shall be maintained in a stable condition. Construction loads must not exceed the capacity of the structure at the time of loading. If in doubt ask.
- Untils under all girder trusses shall be checked by truss supplier.
- Angled walls shall be @ 45° unless noted otherwise.
- WIND classification :- W.33 (N2)

BUILDING AREAS (m²)

Living Area = 130.10 m²
Garage Area = 40.10 m²
Alfresco Area = 14.93 m²
Porch Area = 2.27 m²
Sub Total Area = 187.40 m²

WALL PERIMETER (lm)

EXTERNAL WALL PERIMETER - 59.67 lm

TOTAL HOUSE AREA = 210.68 m²

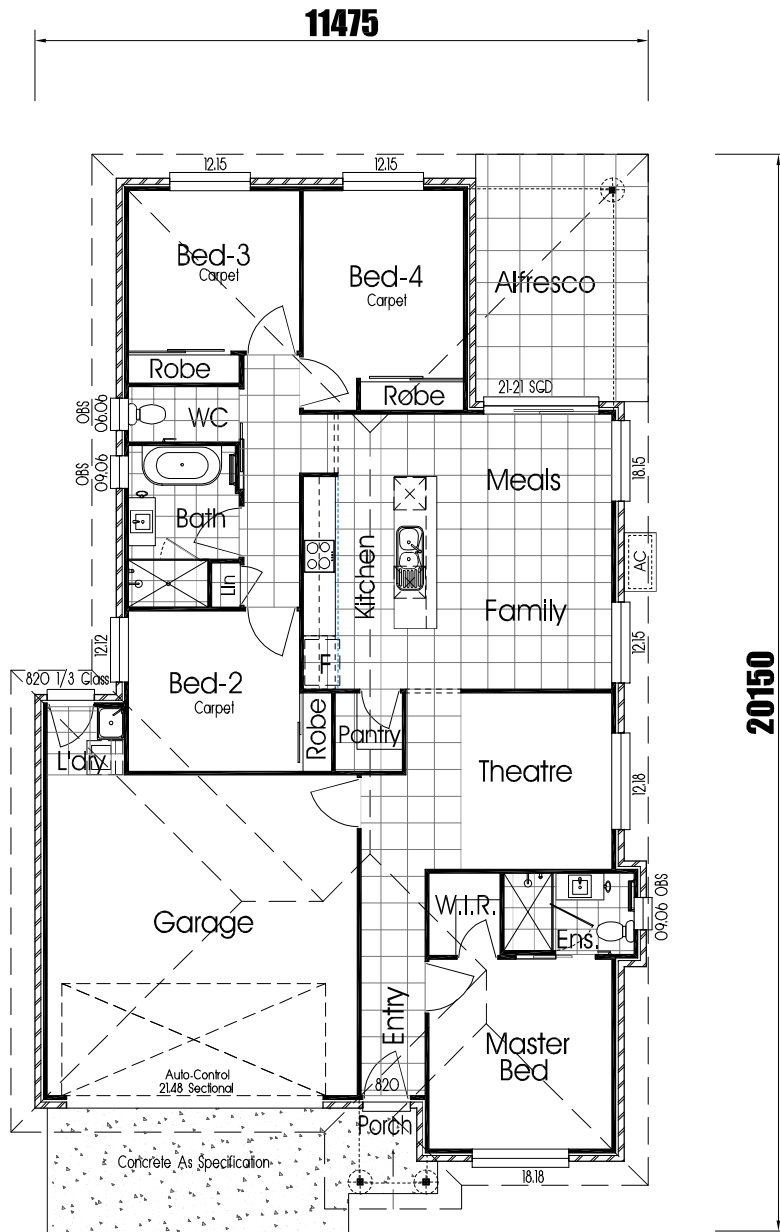

Floor Plan

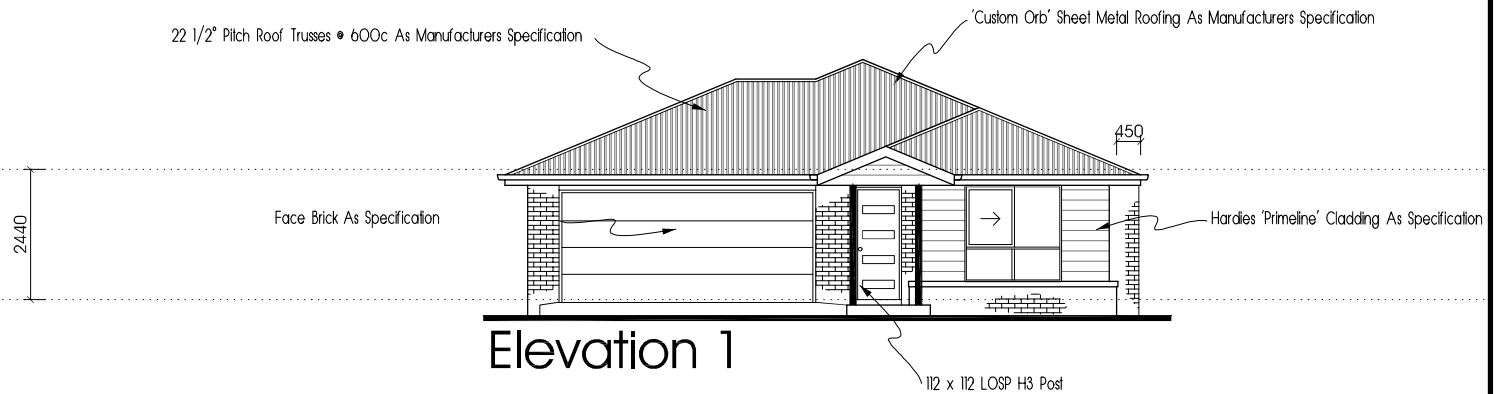

Elevation 1

PAUL VENOUR BUILDING DESIGNER		
© COPYRIGHT		
1	As Shown	Original Issue
No	DATE	AMENDMENT

CLIENT -
PROJECT - Proposed Dwelling at Lot

HOUSE DESIGN: MONASH Mk 4 - LH
FACADE: COASTAL

THESE PLANS FORM PART OF OUR CONTRACT & DEVELOPMENT APPROVAL		
CLIENT(s) -	[SIGNATURE]	[SIGNATURE]
Date -		
BUILDER -	[SIGNATURE]	Date -
Lot -	Parish -	Drawn - PDV
Plan No. -	County -	Date - 10-01-2025
Area -	Authority -	Scale - 1:100



Thomas Paul Construction
(Qld) Pty Ltd
QBCC Licence: 1105395
Level 5, 105 Upton Street
Bundall Qld 4217
PO Box 6225 Bundall Qld 4217
Phone: 07 5555 5757

Job No. 2024284	Page 1
---------------------------	------------------